

# Syyskuu

bossanova ♩ = 130

William Suvanne 2020

**A**  
first x 8vb

bossanova ♩ = 130

Cmaj7 A7 Dm7

5

G<sup>13</sup> Em<sup>7</sup> A<sup>7</sup> Dm<sup>7</sup> G<sup>13</sup>

9

G<sup>13</sup> G<sup>m7</sup> C<sup>13</sup> F<sup>maj7</sup> F<sup>m7</sup>

G<sup>m7</sup> C<sup>13</sup> F<sup>maj7</sup> F<sup>m7</sup>

13

B<sup>b13</sup> E<sup>m7</sup> A<sup>7</sup> D<sup>m7</sup> D<sup>b13</sup> C<sup>maj7</sup>

B<sup>b13</sup> E<sup>m7</sup> A<sup>7</sup> D<sup>m7</sup> D<sup>b13</sup> C<sup>maj7</sup>

17 1. loco 2. B 3

Cmaj7 C7 Fm7 Bb13  
opt 8va

B

1. 2. Cmaj7 C7 Fm7 Bb13

21

Ebmaj7 C7 Fm7 Bb13

Ebmaj7 C7 Fm7 Bb13

25

29

33

C

5

37

41

Dm<sup>7</sup> G<sup>13</sup> Gm<sup>7</sup> C<sup>13</sup>

Dm<sup>7</sup> G<sup>13</sup> Gm<sup>7</sup> C<sup>13</sup>

45

Fmaj<sup>7</sup> B<sup>b13</sup> Em<sup>7</sup> A<sup>7</sup>

Fmaj<sup>7</sup> B<sup>b13</sup> Em<sup>7</sup> A<sup>7</sup>

49

solos AABA

last x

fine (1 x only)

Dm7 Db13 Cmaj7 fine (1 x only)

Dm7 Db13 Cmaj7 fine (1 x only)

# Syyskuu

Tenor Saxophone

William Suvanne 2020

bossanova ♩ = 130

first x 8vb **A**

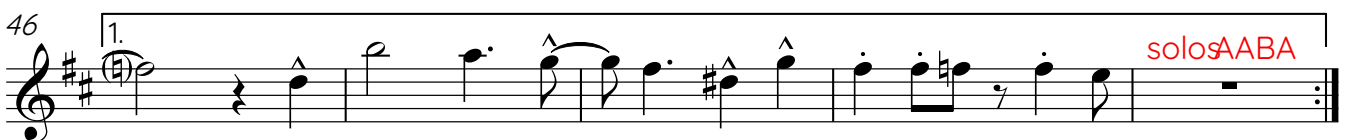
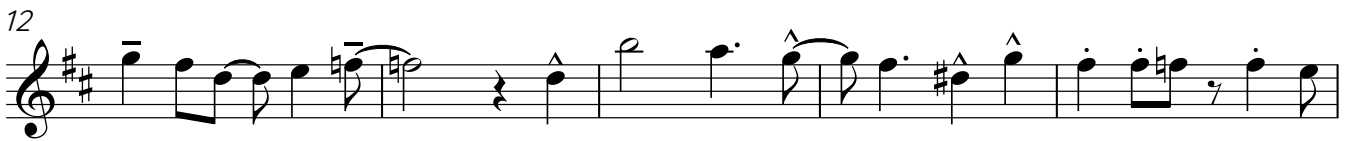
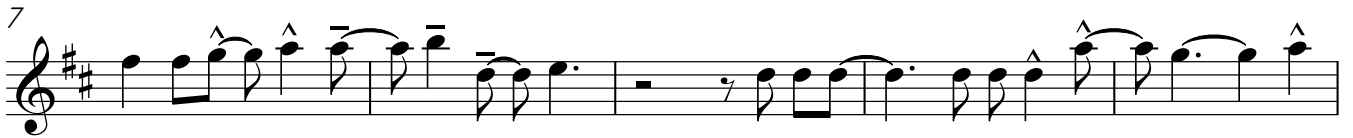
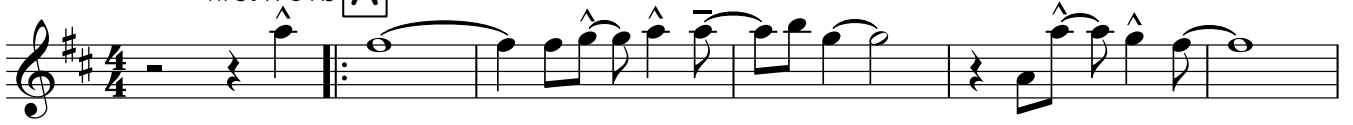

Tenor Saxophone

last x

fine (1 x only)

# Syyskuu

Trombone

William Suvanne 2020

bossanova ♩ = 130

**A** Cmaj7 A7 Dm7 G13

6 Em7 A7 Dm7 G13 Gm7 C13

12 Fmaj7 Fm7 Bb13 Em7 A7 Dm7 Db13 Cmaj7

17 Cmaj7 C7 Fm7 Bb13 Ebmaj7 C7  
opt 8va

**B**

22 Fm7 Bb13 Ebmaj7 Am7 D7

28 Gmaj7 E7 Am7 D7 Dm7 G13

34 Cmaj9 A7 Dm7 G13 Cmaj7  
loco

40 A7 Dm7 G13 Gm7 C13

45 Fmaj7 Bb13 Em7 A7 Dm7 Db13 Cmaj7

2

Trombone

B $\flat$ 13 Em<sup>7</sup> A<sup>7</sup> Dm<sup>7</sup> D $\flat$ 13 Cmaj<sup>7</sup>

Em<sup>7</sup> A<sup>7</sup> Dm<sup>7</sup> D $\flat$ 13 Cmaj<sup>7</sup> fine (1 x only)

# Syyskuu

Piano

William Suvanne 2020

bossanova ♩ = 130

**A** Cmaj9 A7 Dm7 G13

6 Em7 A7 Dm7 G13 Gm7 C13

11 Fmaj7 Fm7 Bb13 Em7 A7

15 Dm7 Db13 Cmaj7 1.

18 Cmaj7 C7 **B** Fm7 Bb13 Ebmaj7 C7

23 Fm7 Bb13 Ebmaj7 Am7 D7

28 Gmaj7 E7 Am7 D7

33 Dm7 G13 **C** Cmaj9 A7

37 Dm7 G13 Cmaj7 A7

41 Dm7 G13 Gm7 C13

45 Fmaj7 Bb13 | 1. Em7 A7

49 Dm7 Db13 Cmaj7 Em7 A7

Dm7 Db13 Cmaj7 Em7 A7

Dm7 Db13 Cmaj7 fine (1 x only)