

Kesäkuu

William Suvanne 2020

♩ = 240

Alto Saxophone

Accordion

Violin

Violoncello

10

Alto Sax.

Accord.

Vln.

Vc.

19

Alto Sax.

Accord.

Vln.

Vc.

29

Alto Sax.

Accord.

Vln.

Vc.

F F F Em Dm Dm Dm Dm G G C C F C Am

39

Alto Sax.

Accord.

Vln.

Vc.

G C C C F G G C C F C Am G C C

49

Alto Sax.

Accord.

Vln.

Vc.

trade solo with acc

trade solo with asax

on cue

C F G G C

59 violin background on cue solo continues

Alto Sax.

Accord.

Vln.

Vc.

69

Alto Sax.

Accord.

Vln.

Vc.

74

Alto Sax.

Accord.

Vln.

Vc.

Alto Saxophone

Kesäkuu

William Suvanne 2020

♩ = 240

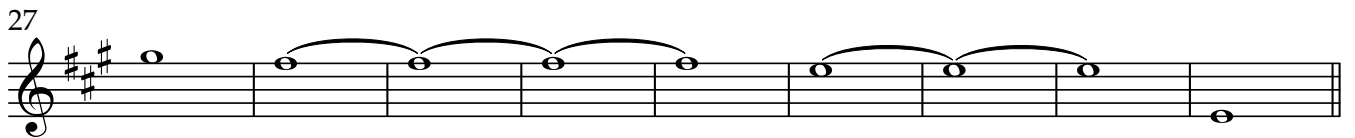
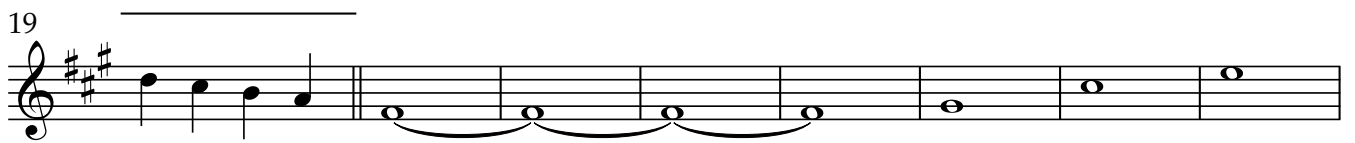
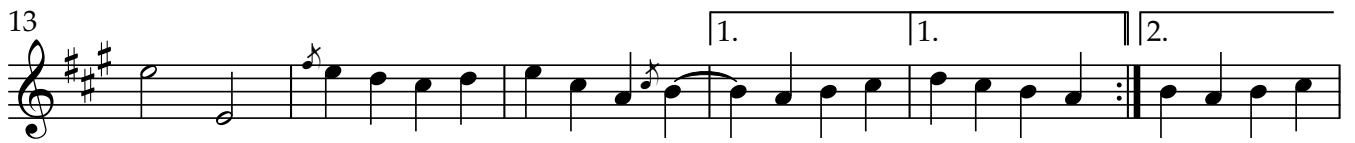

Alto Saxophone

52

trade solo with acc

60

violin background on cue solo continues

66

72

78

Accordion

Kesäkuu

William Suvanne 2020

♩ = 240

30

F F Em Dm Dm Dm Dm G G

36

C C F C Am G C C C

42

F G G C C F C Am

47

G C C C F G G

52

trade solo with asax

C

60

violin background on cue solo continues

Violin

Kesäkuu

William Suvanne 2020

♩ = 240

7

13

19

27

36

42

47

52

56 on cue

62

68

73

78

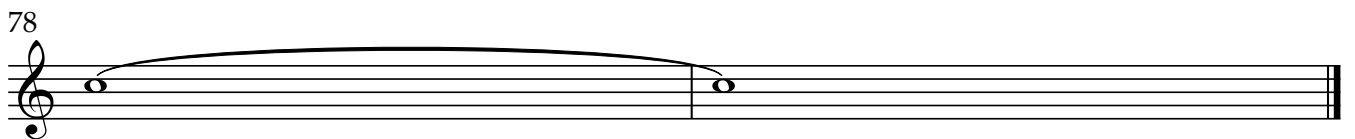

