

FLUTE 1

# OSA 3 KESÄREMPPIÄ JA OMENOIDEN JUHLAA

SÄV. JA SOV. LIISA LIPAS

♩ = 124 SWING

18 **A** 8 **B** 8 **C** 8 **D** 8 **E** 7

59 **F** 8 **G** 8

75 **H** 2 **I** 7

91 **J** 3 3 3

99 **K** 4 3 2

107 **L** EVEN EIGHTS 3

109 SWING 3

115 **M** 8 **N** 6 **O** 5

134 EVEN EIGHTS SWING 3

# OSA 3 KESÄREMPPIÄ JA OMENOIDEN JUHLAA

SÄV. JA SOV. LIISA LIPAS

♩ = 124 SWING

18 **A** 8 **B** 8 **C** 8 **D** 8

51 **E** 7

59 **F** **G** 8

75 **H** 2

83 **I** 7

91 **J** 3

99 **K** 4 2

107 **L** 3

111 3 **M** 8 **N** 6 **O** 5

134 EVEN EIGHTS SWING

CLARINET 1 IN B $\flat$

# OSA 3 KESÄREMPPIÄ JA OMENOIDEN JUHLAA

$\text{♩} = 124$  SWING

SÄV. JA SOV. LIISA LIPAS

INTRO 18 A 8 B 8 C 8 D 8

51 E 7

*mp*

59 F 8 G 8

75 H 2

*mp*

83 I 8 J 8 K 8

107 L 3 M 8 N 6

129 O 5

*mf*

EVEN EIGHTS SWING

135

CLARINET 2 IN B $\flat$

# OSA 3 KESÄREMPPIÄ JA OMENOIDEN JUHLAA

$\text{♩} = 124$  SWING

SÄV. JA SOV. LIISA LIPAS

INTRO 18 A 8 B 8 C 8 D 8

51 E 7

59 F G 8

75 H 2

83 I J 8 K 8

107 L 3 M 8 N 6

129 O 5 EVEN EIGHTS SWING

135

ALTO SAXOPHONE 1

OSA 3 KESÄREMPPIÄ JA OMENOIDEN JUHLAA

♩ = 124 SWING

SÄV. JA SOV. LIISA LIPAS

INTRO 18 A 8

27 B *mf*

31

35 C

39 *f mf*

43 D

46 2

51 E 8 F 8 G 4

71 *mp* *mf*

75 *mp*

79 2 8

91 *mf*

95

99 *mf*

105

107 4

115 M

*p*

119

*mf* *ff* >

123 N

*mf*

127

*mf*

129 O

*mf*

135

*mf*

ALTO SAXOPHONE 2

# OSA 3 KESÄREMPPIÄ JA OMENOIDEN JUHLAA

♩ = 124 SWING

SÄV. JA SOV. LIISA LIPAS

INTRO 18 A 8

27 B mf

31

35 C

39 f mf

43 D

46 2

51 E 8 F 8 G 4

71 *mp* *mf*

75 **H** *mp*

79 **I**

91 **J** *mf*

95

99 **K** *mf*

105

107 **L**

115 M

*p*

119

*mf* *ff* >

123 N

*mf*

127

129 O

*mf*

135

*mf*

TENOR SAXOPHONE 1

# OSA 3 KESÄREMPPIÄ JA OMENOIDEN JUHLAA

♩ = 124 SWING

SÄV. JA SOV. LIISA LIPAS

INTRO 18 A 8

27 B mf

31

35 C

39 f mf

43 D

46 2

51 E 8 F 8 G mp

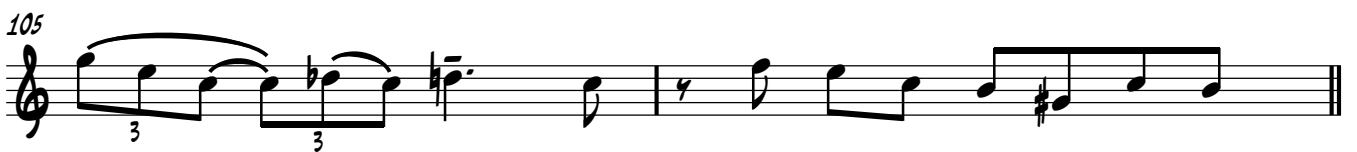
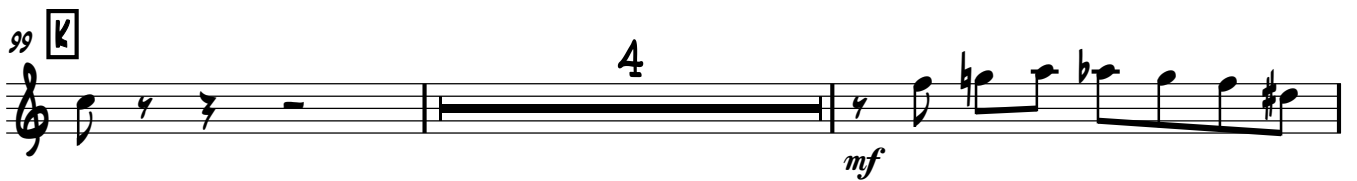

115 M

*p*

119

*mf ff >*

123 N

*mf*

127

*mf*

129 O

*mf*

135

*mf*

TENOR SAXOPHONE 2

# OSA 3 KESÄREMPPIÄ JA OMENOIDEN JUHLAA

♩ = 124 SWING

SÄV. JA SOV. LIISA LIPAS

INTRO 18 A 8

27 B mf

31

35 C

39 f mf

43 D

46 2

51 E 8 F 8 G mp

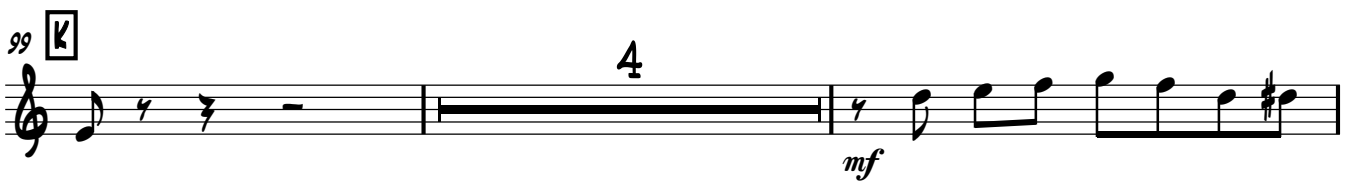
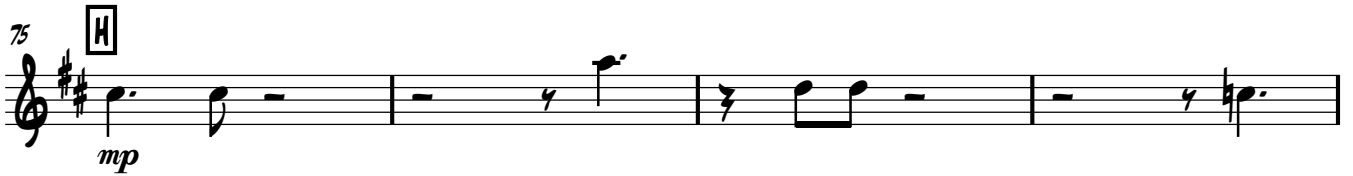

115 **M**

*p*

119

*mf* *ff* >

123 **N**

*mf*

127

129 **O**

*mf*

135

*mf*

BARITONE SAXOPHONE

# OSA 3 KESÄREMPPIÄ JA OMENOIDEN JUHLAA

♩ = 124 SWING

SÄV. JA SOV. LIISA LIPAS

INTRO 18 A 8

27 B mf

31

35 C

39 f mf

43 D 2

46 2

51 E 8 F 8 G mp

71

mf

75

H

mp

79

mf

91

J

mf

95

mf

99

K

mf

105

mf

107

L

mf

115 **M**

119

123 **N**

127

129 **O**

135

TRUMPET 1  
(WITH CUP MUTE)

# OSA 3 KESÄREMPPIÄ JA OMENOIDEN JUHLAA

♩ = 124 SWING

SÄV. JA SOV. LIISA LIPAS

INTRO 18 A 8 B 8

35 C 6 OPEN mp f

43 D TO CUP 4 mf

51 E 8 F CUP MUTE mp

62 TO OPEN

67 G 8 H 8

83 I OPEN f

87

91 **J**

8

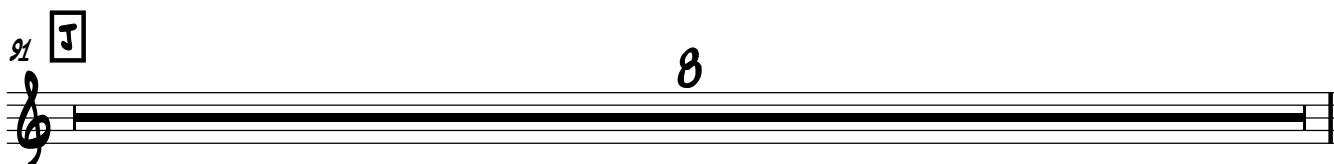

99 **K**

*mf*

3

103

3

**L**

4

111

*mf*

115 **M**

*p*

119

*mf* *ff*

123 **N**

*mf*

2

129 **O**

9

*mf*

TRUMPET 2

# OSA 3 KESÄREMPPIÄ JA OMENOIDEN JUHLAA

SÄV. JA SOV. LIISA LIPAS

♩ = 124 SWING

INTRO 18 A 8 B 8

35 C 6 mp f

43 D mf 4

51 E 8 F 7 SOLO AD LIB A9/13

67 G D9/13 C#7(#9) C#7(b9) F#m11

71 Fmaj9 Bb13(#11) Bm11 C#m11 Dm11 Em11 Bb9/13

75 H A9/13 G9/13 C9/13 Bb9/13

79 A9/13 G9/13 E13(b9) A9/13 2

83 **I**

2

*f*

87

91 **J**

8

99 **K**

*mf*

3

103

3

**L**

4

111

*mf*

115 **M**

*p*

119

*mf* *ff*

123 **N**

*mf*

2

129 **O**

9

*mf*

TRUMPET 3  
(WITH CUP MUTE)

# OSA 3 KESÄREMPPIÄ JA OMENOIDEN JUHLAA

SÄV. JA SOV. LIISA LIPAS

♩ = 124 SWING

INTRO 18 A 8 B 8

35 C 6 OPEN mp f

43 D TO CUP 4 mf

51 E 8 F CUP MUTE mp

62 TO OPEN

67 G 8 H 8

83 I OPEN f

87

91 **J**

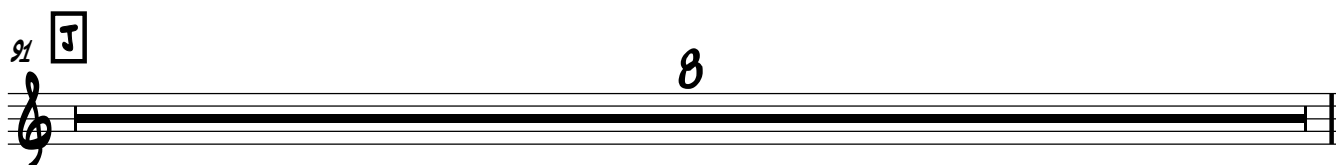

8

99 **K**

*mf*

3

103

3

**L**

4

111

*mf*

115 **M**

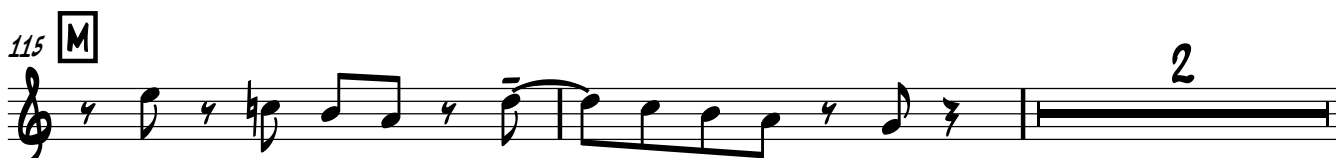

2

119

*p* *mf* *ff*

123 **N**

*mf*

2

129 **O**

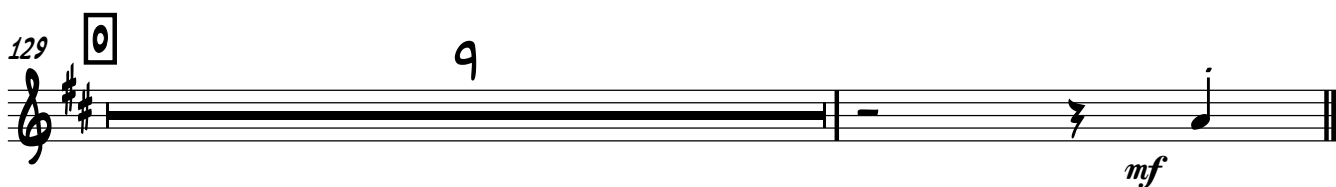

9

*mf*

TRUMPET 4  
(WITH CUP MUTE)

# OSA 3 KESÄREMPPIÄ JA OMENOIDEN JUHLAA

SÄV. JA SOV. LIISA LIPAS

♩ = 124 SWING

INTRO 18 A 8 B 8

35 C 6 OPEN mp f

43 D TO CUP 4 mf

51 E 8 F CUP MUTE mp

62 TO OPEN

67 G 8 H 8

83 I OPEN f

87

91 **J**

8

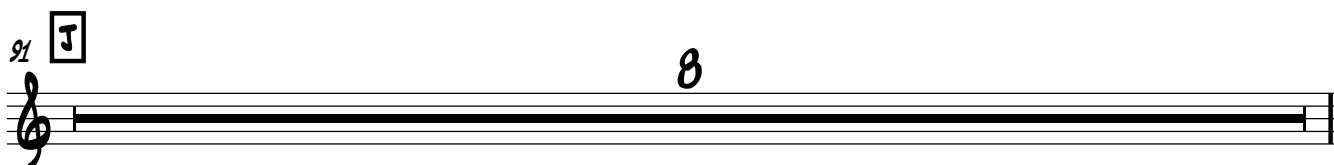

99 **K**

*mf*

3

104

3 **L** 4

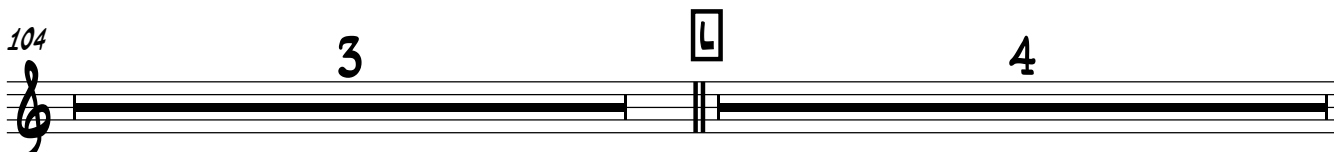

111

*mf*

115 **M**

2

119

*p* *mf* *ff*

123 **N**

*mf*

2

129 **O**

9

*mf*

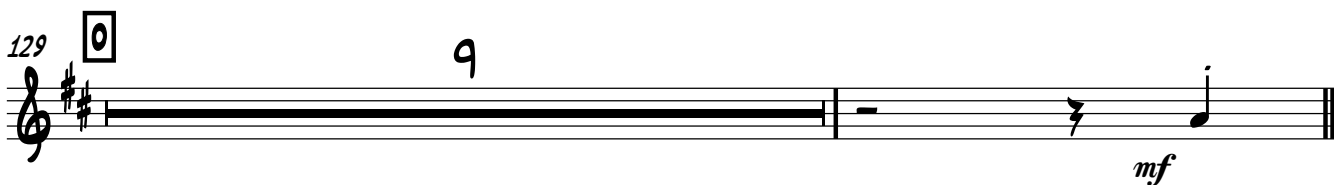

TROMBONE 1

# OSA 3 KESÄREMPPIÄ JA OMENOIDEN JUHLAA

SÄV. JA SOV. LIISA LIPAS

♩ = 124 SWING

INTRO

18

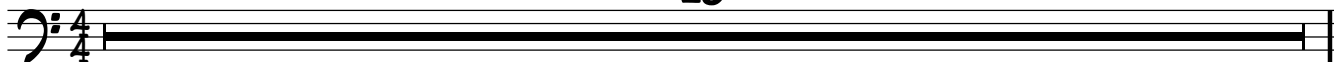

19 **A**

23

25

2

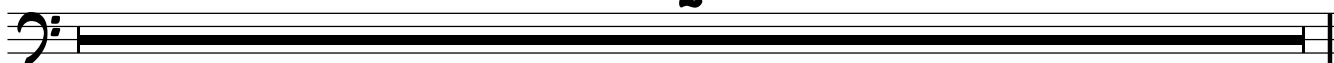

27 **B**

31

33

2

**C**

6

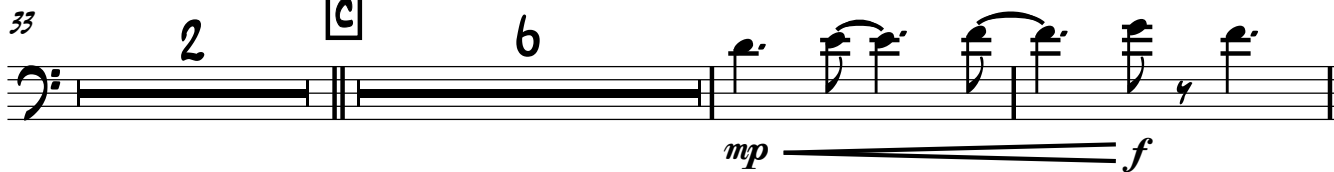

**D**

43

5

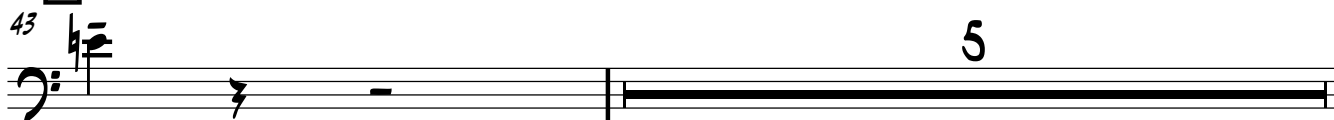

49 SOLO BREAK TO SOLO AD LIB

**E**

$G^9/13$   $G^9/13$   $F^9/13$   $B^b9/13$   $A^b9/13$

55  $G^9/13$   $F^9/13$   $G^9/13$   $F^9/13$

59 **F**  $G^9/13$   $F^9/13$   $B^b9/13$   $A^b9/13$

63  $G^9/13$   $F^9/13$   $G^9/13$  END OF SOLO

67 **G** 6

$mp$   $mf$

75 **H** 7

$mp$

83 **I**  $f$

87 2 **J** 8

99 **K**

*mf*

103

3

107 **L**

*f*

2

111

*mf*

2 **M** 4

119

*p* *mf* *ff* >

123 **N**

*mf*

4

129 **O**

4 *mf* 3 *mf*

TROMBONE 2

OSA 3 KESÄREMPPIÄ JA OMENOIDEN JUHLAA

SÄV. JA SOV. LIISA LIPAS

♩ = 124 SWING

INTRO

18

19 **A**

23

25

2

27 **B**

31

33

2

35 **C** 6

*mp* *f*

43 **D**

*mf*

47

*b<sup>5</sup> GLISS. <sup>4</sup>*  
3

49 **E** **F**

2 8 8

67 **G** 6

*mp* *mf*

75 **H** 7

*mp*

83 **I**

*mf*

87 **J** 2 8

2 8

99 **K**

*mf*

103

3

107 **L**

*f*

2

111

*mf*

2

**M**

4

119

*p* *mf* *ff* >

123 **N**

*mf*

127

5 GLISS. 4

3

129 **O**

*mf*

4

3

*mf*

TROMBONE 3

# OSA 3 KESÄREMPPIÄ JA OMENOIDEN JUHLAA

SÄV. JA SOV. LIISA LIPAS

♩ = 124 SWING

INTRO

18

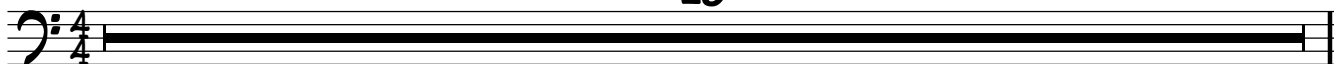

19 **A**

23

25

2

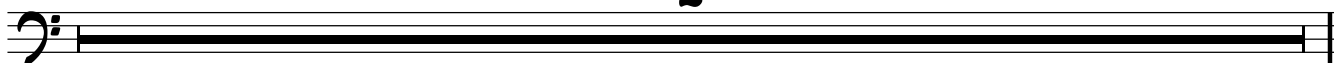

27 **B**

31

33

2

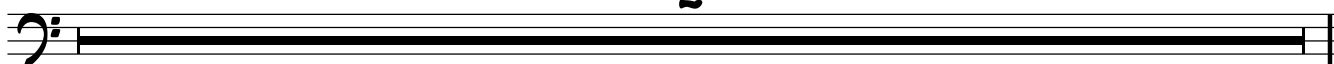

35 **C**

6

43 **D**

mf

47

GLISS.

3

49

2

**E**

8

**F**

8

67 **G**

6

mp

mf

75 **H**

7

mp

83 **I**

mf

87

2

**J**

8

99 **K**

103

107 **L**

111

119

123 **N**

127

129 **O**

BASS TROMBONE

# OSA 3 KESÄREMPPIÄ JA OMENOIDEN JUHLAA

SÄV. JA SOV. LIISA LIPAS

♩ = 124 SWING

INTRO

18

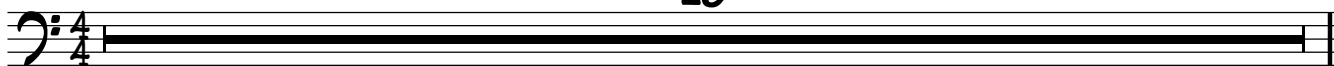

19 **A**

23

25

2

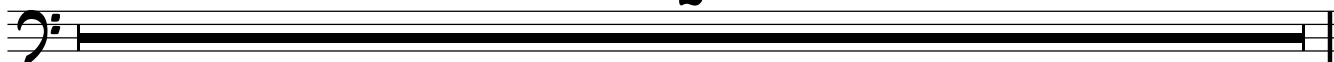

27 **B**

31

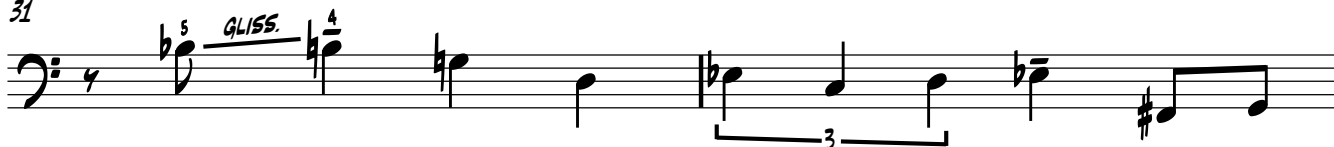

33

2

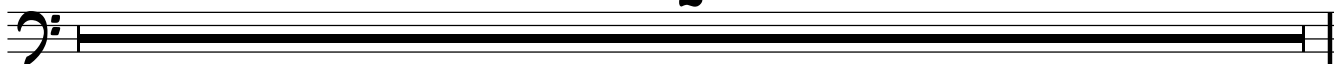

35 **C**

6

**D**

43

47

49

2

**E**

8

**F**

8

67 **G**

6

75 **H**

7

83 **I**

87

2

**J**

8

99 **K**

*mf*

103

107 **L**

*f*

111

*mf*

119

*p* *mf* *ff* >

123 **N**

*mf*

127

*b<sup>5</sup> GLISS.*

129 **O**

*mf* *mf*

TEMPLE BLOCKS (IN 3 DIFFERENT PITCHES)

# OSA 3 KESÄREMPPIÄ JA OMENOIDEN JUHLAA

SÄV. JA SOV. LIISA LIPAS

♩ = 124 SWING

INTRO

mf

3 2

3

3 3 3 3

6 3

5 2

6 p f mf

4 2

51 **E** 8 **F** 8 **G** 8

75 **H** 8 **I** 8 **J** 8

99 **K** 8 **L** 8 **M** 4

119

*p* *mf* *ff* *mf*

123 **N** 4

129 **O** 4

136

*mp*

CLAVES (HAMMERING NAILS TO WOOD SOUND)

# OSA 3 KESÄREMPPIÄ JA OMENOIDEN JUHLAA

♩ = 124 SWING

SÄV. JA SOV. LIISA LIPAS

INTRO

mf

3

11

15

19 **A**

27 **B**

35 **C**

*p* *f* *mf*

43 **D**

51 **E** 8 **F** 8 **G** 8

75 **H**

81 2 **I** 8 **J** 8

99 **K** 8

107 **L** 6 **M** 3

*mf*

119

*p* *mf* *ff* *mf*

123 **N**

129 **O** 6

136

*mp*

# OSA 3 KESÄREMPPIÄ JA OMENOIDEN JUHLAA

$\text{♩} = 124$  SWING

SÄV. JA SOV. LIISA LIPAS

**INTRO**

||  $\frac{4}{4}$  ————— | ————— | ————— | ————— | ————— | ————— | ————— | ————— |

3 | ————— 7 | ————— 8 | ————— ||

19 **A** | ————— 8 | ————— **B** | ————— 8 | ————— **C** | ————— 8 | ————— ||

43 **D** | ————— | ————— || ————— 7 | ————— ||

51 **E** 8 | **F** 8 | **G** 8 | **H** 8 | **I** 8 | **J** 8 | **K** 8 | **L** 8 | **M** 8 | ————— ||

123 **N** | ————— | ————— || ————— 5 | ————— ||  
*mf*

129 **O** | ————— 10 | ————— ||

GUIRO (SAWING WOOD SOUND)

OSA 3 KESÄREMPPIÄ JA OMENOIDEN JUHLAA

♩ = 124 SWING

SÄV. JA SOV. LIISA LIPAS

4/4 **mf** **INTRO**

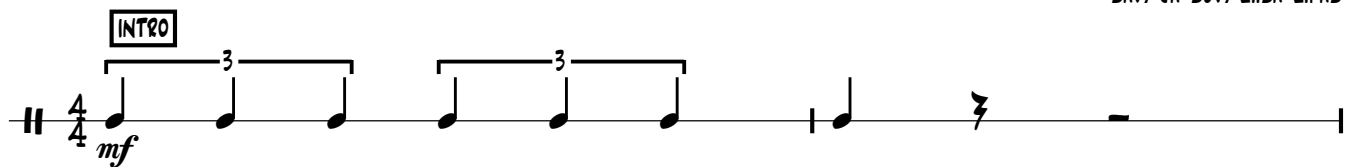

3

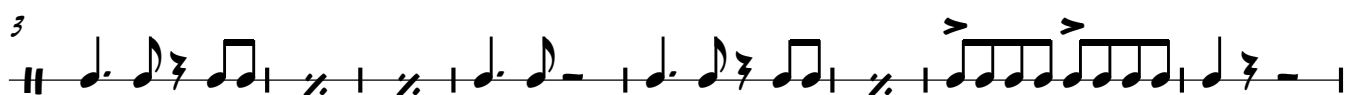

11

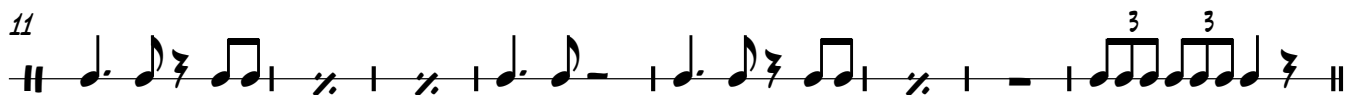

19 **A**

27 **B**

35 **C**

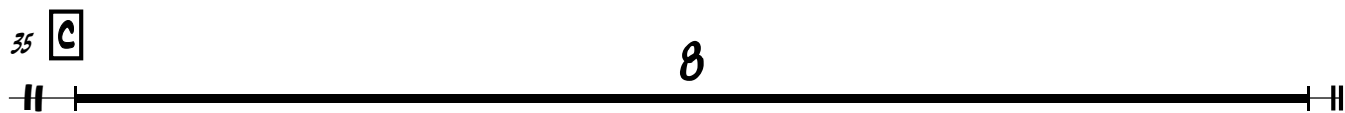

43 **D**

51 **E**

59 **F**

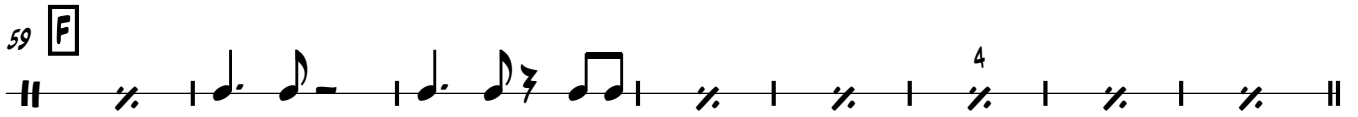

67 **G**

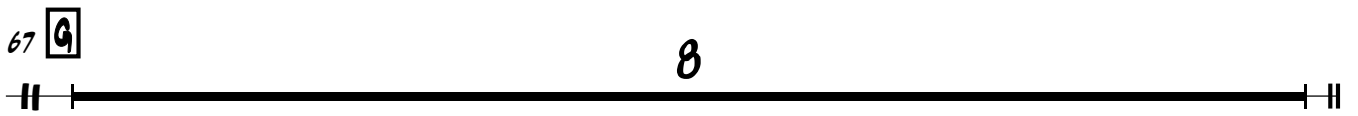

75 **H**

83 **I** 8 **J** 8 **K** 8 **L** 8 **M** 8

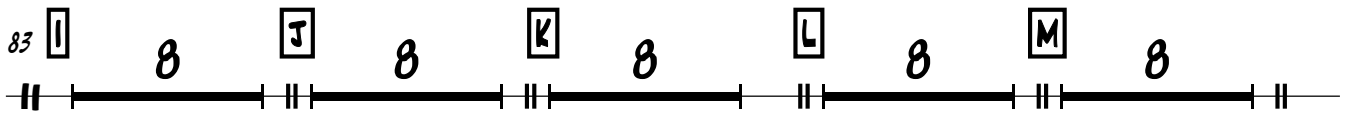

123 **N**

129 **O**

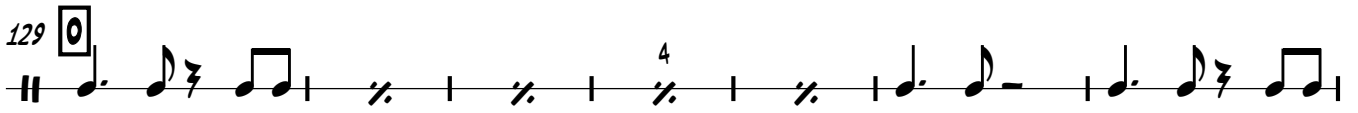

136

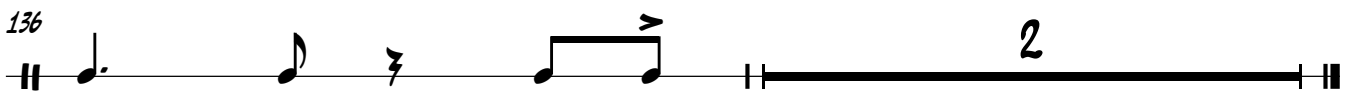

CONGAS

# OSA 3 KESÄREMPPIÄ JA OMENOIDEN JUHLAA

♩ = 124 SWING

SÄV. JA SOV. LIISA LIPAS

**INTRO**

4/4 *mf*

3

7

11

15

19 **A**

23

27 **B**

31

35 **C**

6

*p* *f* *mf*

43 **D**

47

3

2

51 **E**

55

4

59 **F**

63

4

**G**

8

75 **H**

79

2

**I**

8

91 **J** 8 **K** 8

107 **L** 8 **M** 4

119

*p* *mf* *ff* *mf*

123 **N**

127

129 **O** 4

133

137

*mp*

GITAR

# OSA 3 KESÄREMPPIÄ JA OMENOIDEN JUHLAA

SÄV. JA SOV. LIISA LIPAS

♩ = 124 SWING

REGGAE SHUFFLE STYLE

4 **INTRO** 2

$G^9/13$   $A^b9/13$   $G^9/13$   $F^9/13$   $F\#9/13$

*mf*

7  $G^9/13$   $A^b9/13$   $G^9/13$  2  $G^9/13$   $A^b9/13$

13  $G^9/13$   $F^9/13$   $F\#9/13$   $G^9/13$   $A^b9/13$   $G^9/13$  2

19 **A**  $G^9/13$   $F^9/13$   $B^b9/13$   $A^b9/13$

23  $G^9/13$   $F^9/13$   $D13(b9)$   $G^9/13$  2

27 **B**  $G^9/13$   $F^9/13$   $B^b9/13$   $A^b9/13$

31  $G^9/13$   $F^9/13$   $D13(b9)$   $G^9/13$  2

COMP SWING IN 4

35 **C** C<sup>9</sup>/13 B7(<sup>9</sup>/<sub>5</sub>) B7(♭9) Em<sup>11</sup>

39 Ebmaj9 Ab<sup>13</sup>(♯11) Am<sup>11</sup> Bm<sup>11</sup> Cm<sup>11</sup> Dm<sup>11</sup> A<sup>b9</sup>/13

43 **D** REGGAE G<sup>9</sup>/13 F<sup>9</sup>/13 B<sup>b9</sup>/13 A<sup>b9</sup>/13

47 G<sup>9</sup>/13 F<sup>9</sup>/13 D<sup>13</sup>(♭9) G<sup>9</sup>/13 2

51 **E** G<sup>9</sup>/13 F<sup>9</sup>/13 B<sup>b9</sup>/13 A<sup>b9</sup>/13

55 G<sup>9</sup>/13 F<sup>9</sup>/13 G<sup>9</sup>/13 F<sup>9</sup>/13

59 **F** G<sup>9</sup>/13 F<sup>9</sup>/13 B<sup>b9</sup>/13 A<sup>b9</sup>/13

63 G<sup>9</sup>/13 F<sup>9</sup>/13 G<sup>9</sup>/13

COMP SWING IN 4

67 **G** C<sup>9</sup>/<sub>13</sub> B7(<sup>#9</sup>/<sub>5</sub>) B7(b<sup>9</sup>) E<sub>m</sub><sup>11</sup>

71 E<sub>b</sub>ma<sup>9</sup> A<sub>b</sub>13(<sup>#11</sup>) A<sub>m</sub><sup>11</sup> B<sub>m</sub><sup>11</sup> C<sub>m</sub><sup>11</sup> D<sub>m</sub><sup>11</sup> A<sup>b9</sup>/<sub>13</sub>

75 **H** G<sup>9</sup>/<sub>13</sub> F<sup>9</sup>/<sub>13</sub> G<sup>b9</sup>/<sub>13</sub> A<sup>b9</sup>/<sub>13</sub>

79 G<sup>9</sup>/<sub>13</sub> F<sup>9</sup>/<sub>13</sub> D<sup>13</sup>(b<sup>9</sup>) G<sup>9</sup>/<sub>13</sub> 2

83 **I** 8 **J** 8 **K** 8 **L** 8 **M** 4

119 C<sub>m</sub><sup>11</sup> D<sub>m</sub><sup>11</sup> E<sub>b</sub>m<sup>11</sup> F<sub>m</sub><sup>11</sup> F<sub>#</sub>m<sup>11</sup> G<sub>#</sub>m<sup>11</sup> A<sub>m</sub><sup>11</sup> B<sub>m</sub><sup>11</sup> A<sup>b9</sup>/<sub>13</sub>

123 **N** REGGAE G<sup>9</sup>/<sub>13</sub> F<sup>9</sup>/<sub>13</sub> G<sup>b9</sup>/<sub>13</sub> A<sup>b9</sup>/<sub>13</sub>

127 G<sup>9</sup>/<sub>13</sub> F<sup>9</sup>/<sub>13</sub> D<sup>13</sup>(b<sup>9</sup>) G<sup>9</sup>/<sub>13</sub> **O** 10

# OSA 3 KESÄREMPPIÄ JA OMENOIDEN JUHLAA

♩ = 124 SWING

REGGAE SHUFFLE ORGAN COMP

SÄV. JA SOV. LIISA LIPAS

**INTRO** 2

*mf*

7  $G^9/13$   $A^{\flat 9}/13$   $G^9/13$  2  $G^9/13$   $A^{\flat 9}/13$

13  $G^9/13$   $F^9/13$   $F^{\sharp 9}/13$   $G^9/13$   $A^{\flat 9}/13$   $G^9/13$  2

19 **A**  $G^9/13$   $F^9/13$   $B^{\flat 9}/13$   $A^{\flat 9}/13$

23  $G^9/13$   $F^9/13$   $D^{13}(\flat 9)$   $G^9/13$  2

27 **B**  $G^9/13$   $F^9/13$   $B^{\flat 9}/13$   $A^{\flat 9}/13$

31  $G^9/13$   $F^9/13$  3  $D^{13}(\flat 9)$   $G^9/13$

REGGAE

35 **C** 8 **D**  $G^9/13$   $F^9/13$   $B^{\flat 9}/13$   $A^{\flat 9}/13$

47  $G^9/13$   $F^9/13$  3  $D^{13}(\flat 9)$   $G^9/13$  2

51 **E** G<sup>9</sup>/13 F<sup>9</sup>/13 B<sup>b9</sup>/13 A<sup>b9</sup>/13

55 G<sup>9</sup>/13 F<sup>9</sup>/13 G<sup>9</sup>/13 F<sup>9</sup>/13

59 **F** G<sup>9</sup>/13 F<sup>9</sup>/13 B<sup>b9</sup>/13 A<sup>b9</sup>/13

63 G<sup>9</sup>/13 F<sup>9</sup>/13 G<sup>9</sup>/13 **G** 8

75 **H** REGGAE ORGAN G<sup>9</sup>/13 F<sup>9</sup>/13 B<sup>b9</sup>/13 A<sup>b9</sup>/13

79 G<sup>9</sup>/13 F<sup>9</sup>/13 D<sup>13(b9)</sup> G<sup>9</sup>/13 2

83 **I** 8 **J** 8 **K** 8 **L** 8 **M** 8

123 **N** G<sup>9</sup>/13 F<sup>9</sup>/13 B<sup>b9</sup>/13 A<sup>b9</sup>/13 *mf*

127 G<sup>9</sup>/13 F<sup>9</sup>/13 D<sup>13(b9)</sup> G<sup>9</sup>/13 **O** 10

# OSA 3 KESÄREMPPIÄ JA OMENOIDEN JUHLAA

REGULAR OR FRETLESS BASS GUITAR

SÄV. JA SOV. LIISA LIPAS

♩ = 124 SWING

REGGAE SHUFFLE STYLE

INTRO

2

5  $G^9/13$  AS IS  $A^{\flat 9}/13$   $G^9/13$   $F^9/13$   $F^{\sharp 9}/13$   
*mf*

7  $G^9/13$   $A^{\flat 9}/13$   $G^9/13$  2  $G^9/13$   $A^{\flat 9}/13$

13  $G^9/13$   $F^9/13$   $F^{\sharp 9}/13$   $G^9/13$   $A^{\flat 9}/13$   $G^9/13$  2

19 **A**  $G^9/13$   $F^9/13$   $B^{\flat 9}/13$   $A^{\flat 9}/13$   $G^9/13$

24  $F^9/13$   $D^{13}(\flat 9)$   $G^9/13$  2 **B**  $G^9/13$   $F^9/13$

29  $B^{\flat 9}/13$   $A^{\flat 9}/13$   $G^9/13$   $F^9/13$   $D^{13}(\flat 9)$   $G^9/13$  2

COMP SWING IN 4

WALKING BASS AD LIB OR AS IS

35 **C**  $C^9/13$   $B7(\sharp 9)$   $B7(\flat 9)$   $E_m^{11}$

39  $E^{\flat}maj^9$   $A^{\flat 13}(\sharp 11)$   $A_m^{11}$   $B_m^{11}$   $C_m^{11}$   $D_m^{11}$   $A^{\flat 9}/13$

REGGAE, AS IS

43 **D**  $G^9/13$   $F^9/13$   $B^{\flat 9}/13$   $A^{\flat 9}/13$   
*f* *mf*

47  $G^9/13$   $F^9/13$   $D^{13}(\flat 9)$   $G^9/13$  2

51 **E**  $G^9/13$   $F^9/13$   $B^b9/13$   $A^b9/13$

55  $G^9/13$   $F^9/13$   $G^9/13$   $F^9/13$

59 **F**  $G^9/13$   $F^9/13$   $B^b9/13$   $A^b9/13$

63  $G^9/13$   $F^9/13$   $G^9/13$

67 **G** SWING IN 4  $C^9/13$   $B7(\sharp 9)$   $B7(b9)$   $Em^{11}$

71  $E^b13(\sharp 11)$   $A^b13(\sharp 11)$   $Am^{11}$   $Bm^{11}$   $Cm^{11}$   $Dm^{11}$   $A^b9/13$

75 **H** REGGAE  $G^9/13$   $F^9/13$   $B^b9/13$   $A^b9/13$

79  $G^9/13$   $F^9/13$   $D^{13}(b9)$   $G^9/13$   $F^9/13$

83 **I** SWING IN 4  $B^bmaj9$   $Fm^7$   $B^bmaj9$   $D^b7$   $G^b9$   $Cm^7$   $F7(b9)$

87  $B^bmaj9$   $Fm^7$   $B^b6$   $F7(\sharp 9)$   $B^b9$

91 **J**  $E^b6/9$   $B^bm^7$   $E^bmaj9$   $F^9/13$

95  $Bb\text{maj}9$   $Fm7$   $Bb\text{maj}9$   $A\emptyset7$   $D7(b9)$

99 **K**  $Gm9$   $A\emptyset7$   $D7(\#9)$   $Gm9$   $Gb9$   $Fm9$   $E9/13$

103  $Eb\text{maj}9$   $Ab9/13$   $A\emptyset7$   $D7(\#9)$   $Gm9$   $C13(\#11)$   $Cm9$   $B7(\#9)$

107 **L**  $Bb\text{maj}9$   $Fm7$   $Bb\text{maj}9$   $Fm7$

111  $Bb\text{maj}9$   $Fm7$   $Bb\text{maj}9$   $Cm7$   $D\emptyset7$   $G7(b9)$

115 **M**  $Cm7$   $D\emptyset7$   $G7(b9)$   $Cm7$   $Dm7$   $G7(b9)$

119  $Cm^{11}$   $Dm^{11}$   $Ebm^{11}$   $Fm^{11}$   $F\#m^{11}$   $G\#m^{11}$   $Am^{11}$   $Bm^{11}$   $Ab9/13$

*p* *mf* *ff* *mf*

123 **N**  $G9/13$   $F9/13$   $Bb9/13$   $Ab9/13$

127  $G9/13$   $F9/13$   $D13(b9)$   $G9/13$  **O**  $Ab9/13$

131  $Am9$   $D9/13$   $G9/13$   $E9/13$

135  $Am9$   $Ab9/13$   $G9/13$

DRUMS

# OSA 3 KESÄREMPPIÄ JA OMENOIDEN JUHLAA

SÄV. JA SOV. LIISA LIPAS

♩ = 124 SWING

**INTRO**

4/4

*mf*

3 REGGAE SHUFFLE COMP  
TO HIHAT AND LATIN RIM

3

7

7

11

11

15

15

19 **A**

19

23

23

27 **B**

27

31

31

2

35 **C** COMP SWING IN 4

35

4

39

43 **D** REGGAE

47

51 **E**

55

59 **F**

63

67 **G** SWING IN 4

75 **H** REGGAE

79

83 **I**

91 **J**

99 **K**

107 **L**

115 **M**

123 **N**

127

129 **O**

133

137

CHOKE

VIOLIN I

# OSA 3 KESÄREMPPIÄ JA OMENOIDEN JUHLAA

♩ = 124 SWING

SÄV. JA SOV. LIISA LIPAS

**INTRO** 2

3 **KNOCK ON WOOD WITH KNUCKLES.  
STRINGS DAMPED**

11

19 **A** 8

27 **B** 2

35 **C** 8

43 **D** 2

51 **E** 8 **F** 8

67 **Q** 5 ARCO *mp* *mf*

75 **H** *mp* *mp*

83 **I** *mf* 2

91 **J** 8 **K** 4 PIZZ. *mf* 2

107 **L** ARCO EVEN EIGHTS *f* 3

109 SWING

113 PIZZ. **M** 3

119 ARCO *p* *mf* *ff*

123 **N** 6 **O** 10

VIOLIN II

# OSA 3 KESÄREMPPIÄ JA OMENOIDEN JUHLAA

♩ = 124 SWING

SÄV. JA SOV. LIISA LIPAS

**INTRO** 2

3 **KNOCK ON WOOD  
WITH KNUCKLES,  
STRINGS DAMPED**

11

19 **A** 8

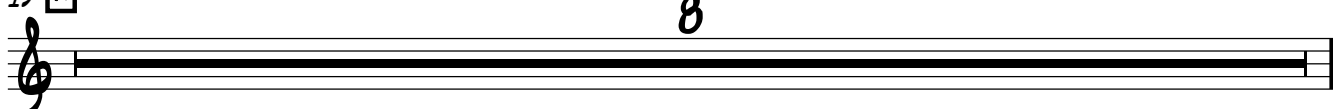

27 **B** 2

35 **C** 8

43 **D** 2

51 **E** 8 **F** 8

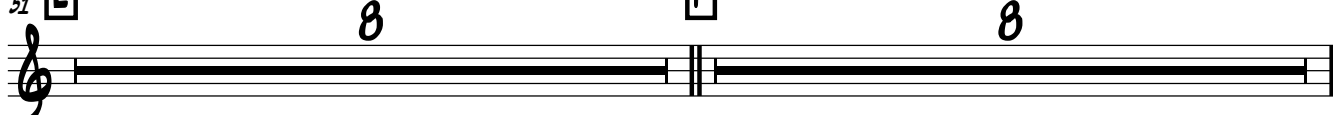

67 **G** 5 *ARCO* *mp* *mf*

75 **H** *mp* *mp*

83 **I** *mf*

91 **J** 8 **K** 4 *PIZZ.* *mf* 2

107 **L** 3 *ARCO*

113 *PIZZ.* **M** 3

119 *ARCO* *p* *mf* *ff*

123 **N** 6 **O** 10

# OSA 3 KESÄREMPPIÄ JA OMENOIDEN JUHLAA

♩ = 124 SWING

SÄV. JA SOV. LIISA LIPAS

**INTRO** 2

3 **KNOCK ON WOOD WITH KNUCKLES. STRINGS DAMPED**

11

19 **A** 8

27 **B** 2

35 **C** 8

43 **D** 2

51 **E** 8 **F** 8

67 **Q** 6 ARCO V mp mf

75 **H** mp V 3 V 3 V

83 **I** mf 3 V 2

91 **J** 8 **K** 4 PIZZ. mf 2

107 **L** 3 ARCO V

113 PIZZ. **M** 3

119 ARCO V p mf ff

123 **N** 6 **O** 10

VIOLA

# OSA 3 KESÄREMPPIÄ JA OMENOIDEN JUHLAA

♩ = 124 SWING

SÄV. JA SOV. LIISA LIPAS

**INTRO**

2

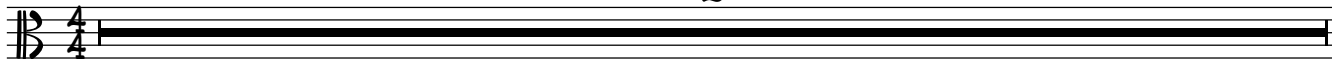

3  
KNOCK ON WOOD  
WITH KNUCKLES.  
STRINGS DAMPED

11

19 **A**

8

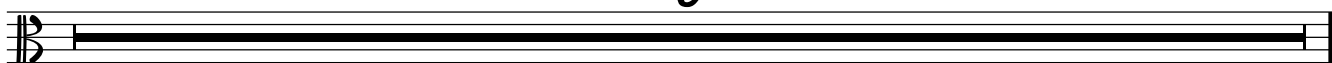

27 **B**

35 **C**

8

43 **D**

51 **E**

8

**F**

8

67 **G** 6 ARCO V *mp* *mf*

75 **H** *mp* *mp*

83 **I** *mf* 3 2

91 **J** 8 **K** 4 PIZZ. *mf* 2

107 **L** 3 ARCO V

113 PIZZ. **M** 3

119 ARCO V *p* *mf* *ff*

123 **N** 6 **O** 10

VIOLONCELLO

# OSA 3 KESÄREMPPIÄ JA OMENOIDEN JUHLAA

♩ = 124 SWING

SÄV. JA SOV. LIISA LIPAS

**INTRO**

2

3  
KNOCK ON WOOD  
WITH KNUCKLES.  
STRINGS DAMPED

11

19 **A**

8

27 **B**

35 **C**

8

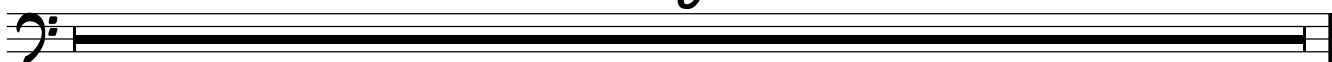

43 **D**

51 **E**

8

**F**

8

67 **G** 6 ARCO V *mp* *mf*

75 **H** *mp* *mp*

83 **I** *mf* 3 2

91 **J** 8 **K** 4 PIZZ. *mf* 2

107 **L** 3 ARCO V

113 PIZZ. **M** 3

119 ARCO V *p* *mf* *ff*

123 **N** 6 **O** 10

CONTRABASS

# OSA 3 KESÄREMPPIÄ JA OMENOIDEN JUHLAA

♩ = 124 SWING

SÄV. JA SOV. LIISA LIPAS

INTRO

2

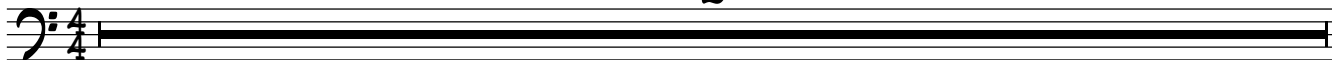

KNOCK ON WOOD  
WITH KNUCKLES.  
STRINGS DAMPED

3

11

19 **A**

8

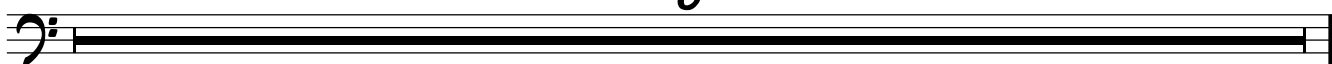

27 **B**

35 **C**

8

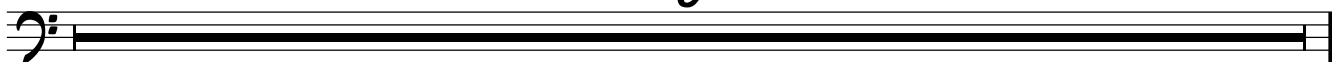

43 **D**

51 **E**

8

**F**

8

67 **G** 6 ARCO V *mp* *mf*

75 **H** *mp* V 2

83 **I** 3 *mf* V 2

91 **J** 8 **K** 4 PIZZ. *mf* 2

107 **L** 3 ARCO V

113 PIZZ. **M** 3

119 ARCO V *p* *mf* *ff*

123 **N** 6 **O** 10